

BOUNDARY SURVEY

Symbol	Description
▲	nail/disc #6379 set
△	nail/disc #LB7353
✕	light pole
○	1/2" iron pipe found
⊙	5/8" iron rod/cap #6379 set
— T —	utility easement

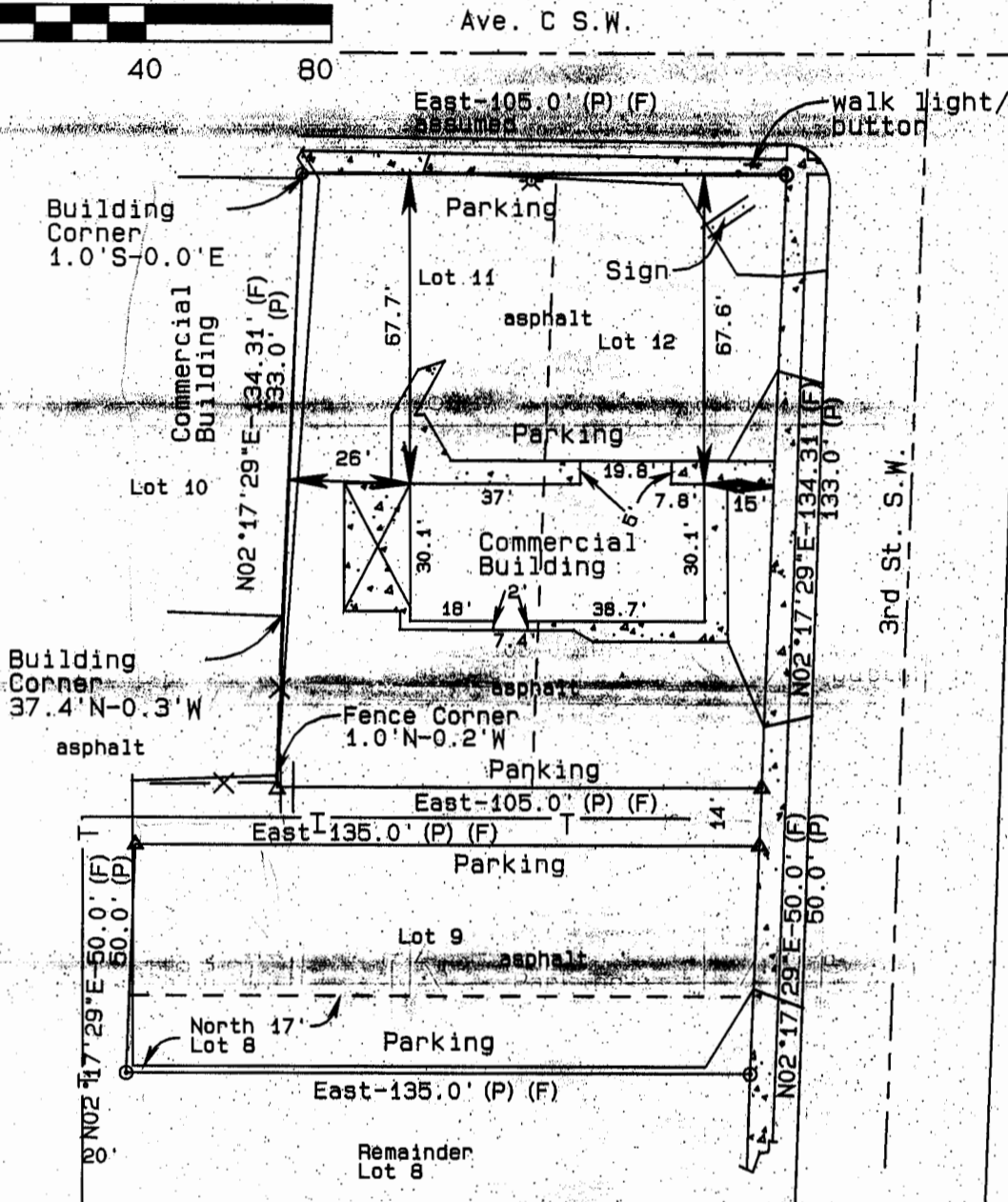

SCALE 1"=40'

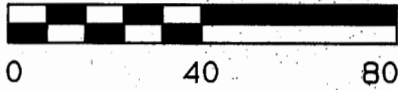

Description was furnished by client and this survey was done without the benefit of a title search by this office

underground improvements, if any, not located

any easements or restrictions not shown on plat, if any, may be found in public records of Polk County, Florida

CERTIFY TO:
 Biagio Dimore
 Tony Monfregola
 Mimmo Dagata

DESCRIPTION:
 Lots 11 and 12, Lot 9 and the North 17' of Lot 8, Block 1, Overstreet Sub. P.B. 12-Pg 8 as recorded in public records of Polk County, Florida

THE SURVEY DEPICTED HERE IS NOT COVERED BY PROFESSIONAL LIABILITY INSURANCE

HORIZON SURVEYING & MAPPING, INC.
 520 N. Elizabeth Ave.
 Bartow, Florida 33830

Phone: 863-533-6147
 Fax: 863-533-7452
 E-Mail: hsminc1@verizon.net
 Certificate of Authorization No. 7435

Drawn By: MM Signed: 06/12/08

Surveyed: 06/11/08 JOB NO. 0608-339

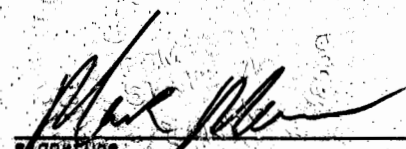
 Signature
 This Survey is not valid without the original signature and raised seal of Mark Morse A Licensed Surveyor and Mapper #6379